







Snowmobile Closures within Mountain Caribou Recovery Area Central Selkirk North

-  Snowmobile Access Under Permit Only
-  Legal Access Trail (Open Year Round)
-  Wildlife Management Unit
-  Parks and Protected Areas
-  Highway
-  Other Paved Road
-  Unpaved Road

Please be aware that these closure information maps may change from time to time. Users are solely responsible to ensure they are using the most recent version(s) of the map(s).

WARNING
 Proceed at your own risk. Mountain environments, including the open riding areas and trails shown on the map, have areas of high avalanche risk, unmarked terrain hazards and other natural hazards. Individual riders are responsible to determine whether the areas are safe to ride, to use safe snowmobiling practices and to be aware of the local hazards.

Be trained in avalanche skills, be aware of current avalanche conditions and carry a transceiver, probe and shovel. For more information on avalanche safety visit www.avalanche.ca and download the Avalanche Canada mobile App.

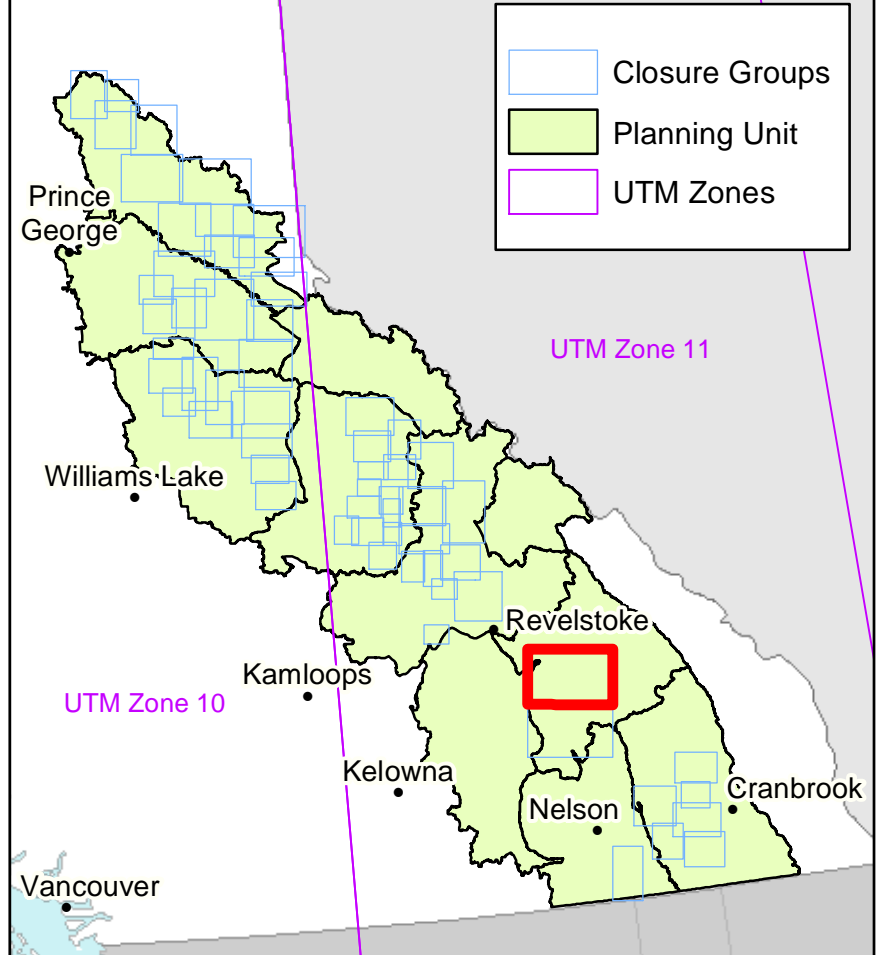
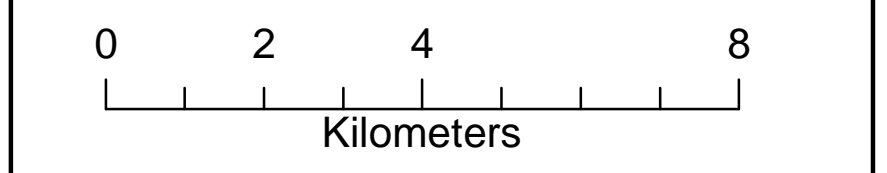

 **Ministry of Forests, Lands, Natural Resource Operations and Rural Development**

Coordinate System: PCS Albers
 Projection: Albers
 Datum: North American 1983
 False Easting: 1,000,000.0000
 False Northing: 0.0000
 Central Meridian: -126.0000
 Standard Parallel 1: 50.0000
 Standard Parallel 2: 58.5000
 Latitude Of Origin: 45.0000
 Units: Meter

Last Updated: February 14, 2020
 Last Updated By: camahood

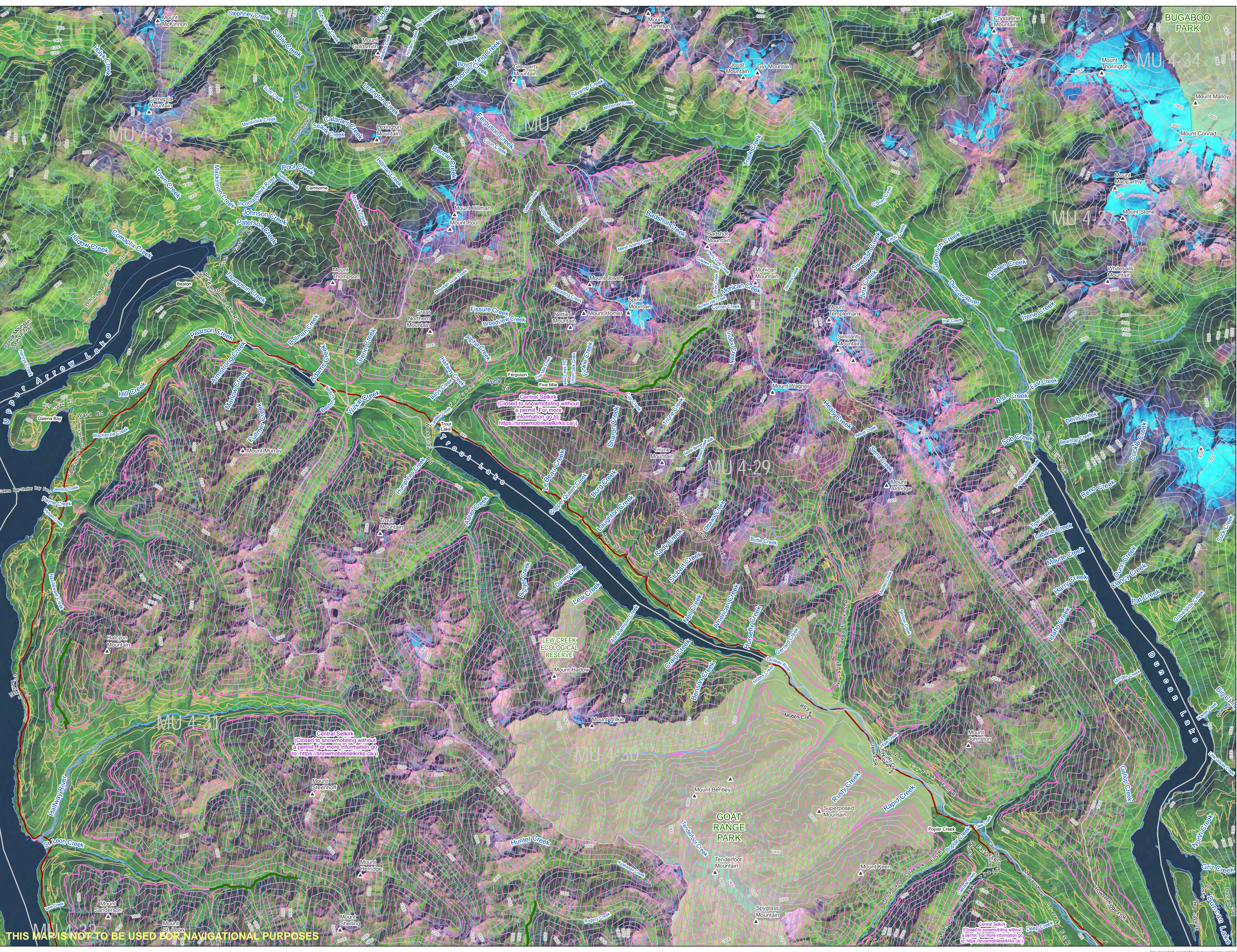

THIS MAP IS NOT TO BE USED FOR NAVIGATIONAL PURPOSES