

Snowmobile Closures within Mountain Caribou Recovery Area Central Selkirk South

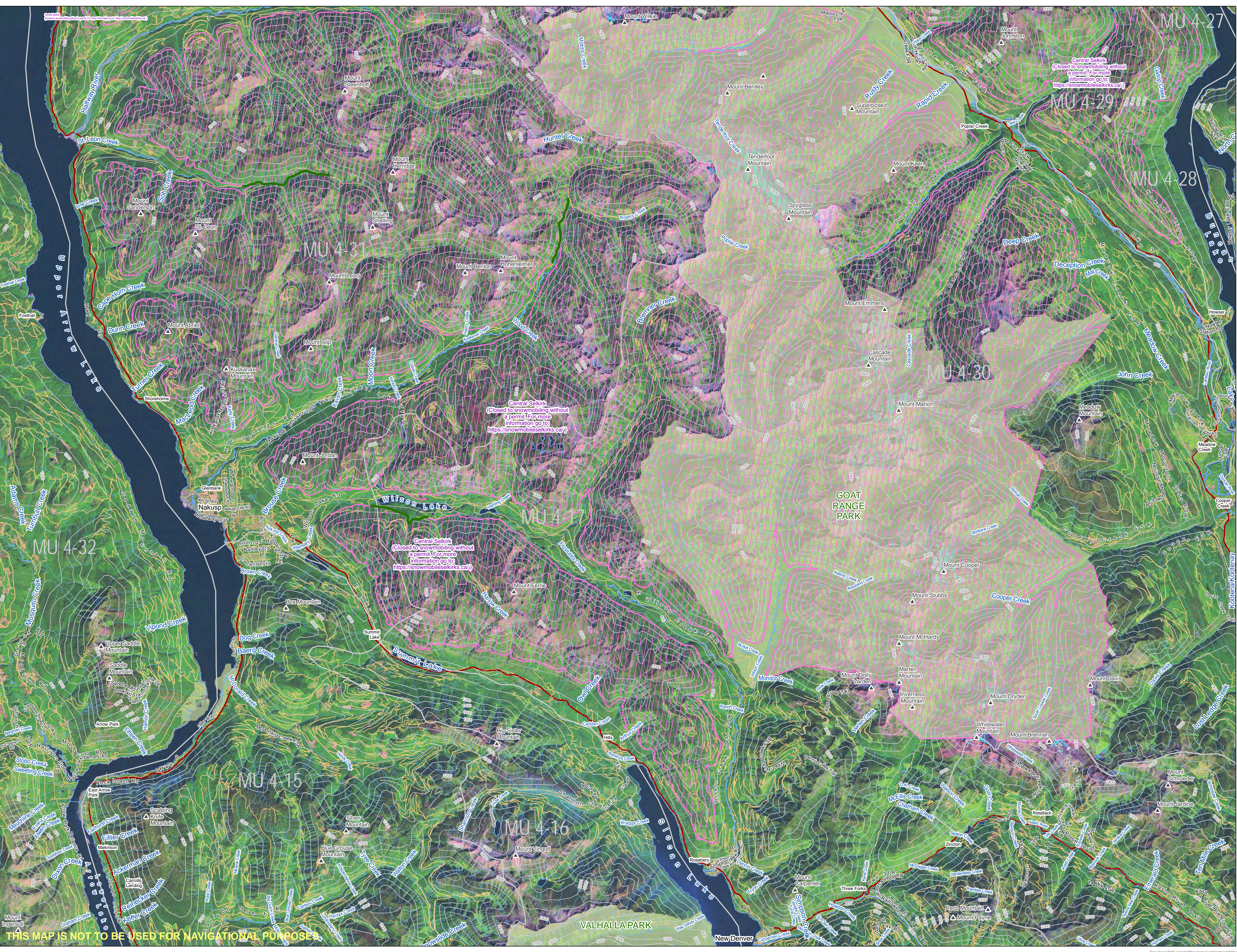

- Snowmobile Access Under Permit Only
- Legal Access Trail (Open Year Round)
- Wildlife Management Unit
- Parks and Protected Areas
- Highway
- Other Paved Road
- Unpaved Road

Please be aware that these closure information maps may change from time to time. Users are solely responsible to ensure they are using the most recent version(s) of the map(s).

WARNING
Proceed at your own risk. Mountain environments, including the open riding areas and trails shown on the map, have areas of high avalanche risk, unmarked terrain hazards and other natural hazards. Individual riders are responsible to determine whether the areas are safe to ride, to use safe snowmobiling practices and to be aware of the local hazards.

Be trained in avalanche skills, be aware of current avalanche conditions and carry a transceiver, probe and shovel. For more information on avalanche safety visit www.avalanche.ca and download the Avalanche Canada mobile App.

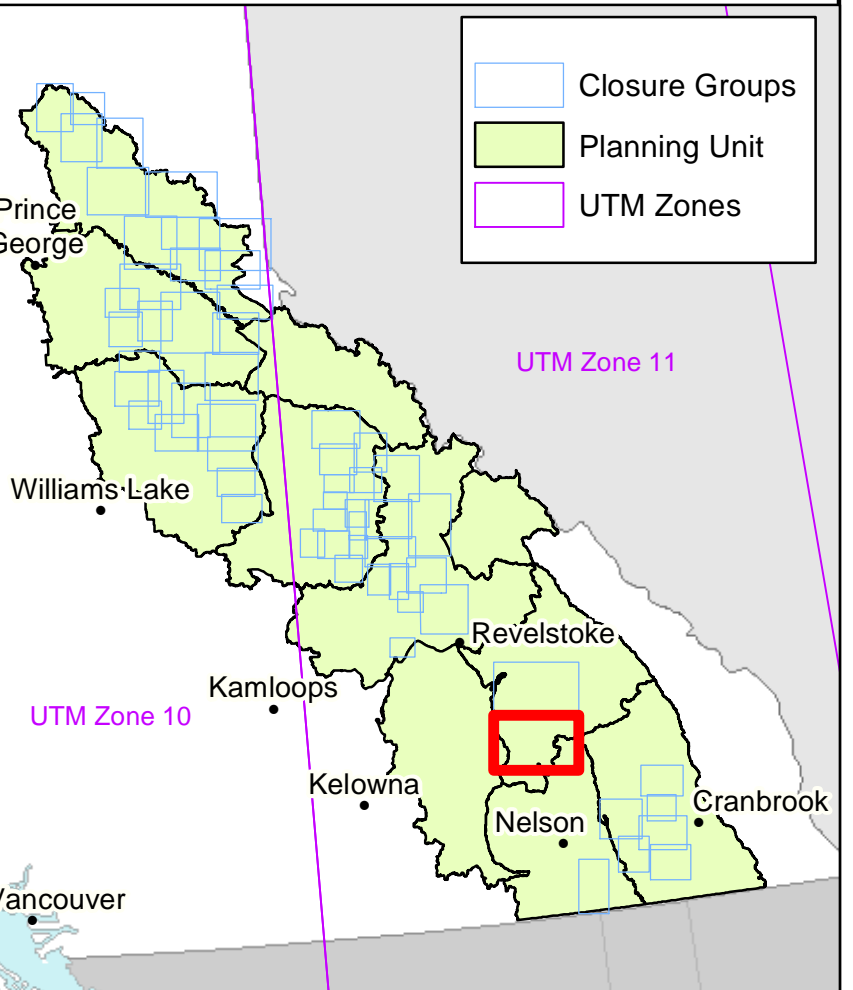
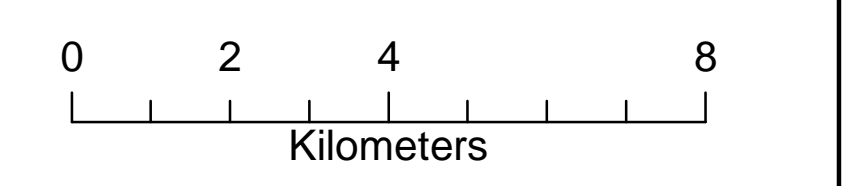

Ministry of Forests, Lands, Natural Resource Operations and Rural Development

Coordinate System: PCS Albers
Projection: Albers
Datum: North American 1983
False Easting: 1,000,000.0000
False Northing: 0.0000
Central Meridian: -126.0000
Standard Parallel 1: 50.0000
Standard Parallel 2: 58.5000
Latitude Of Origin: 45.0000
Units: Meter
Last Updated: February 14, 2020
Last Updated By: camahood

THIS MAP IS NOT TO BE USED FOR NAVIGATIONAL PURPOSES