Snowmobile Closures within Mountain Caribou Recovery Area

Farmer Closure

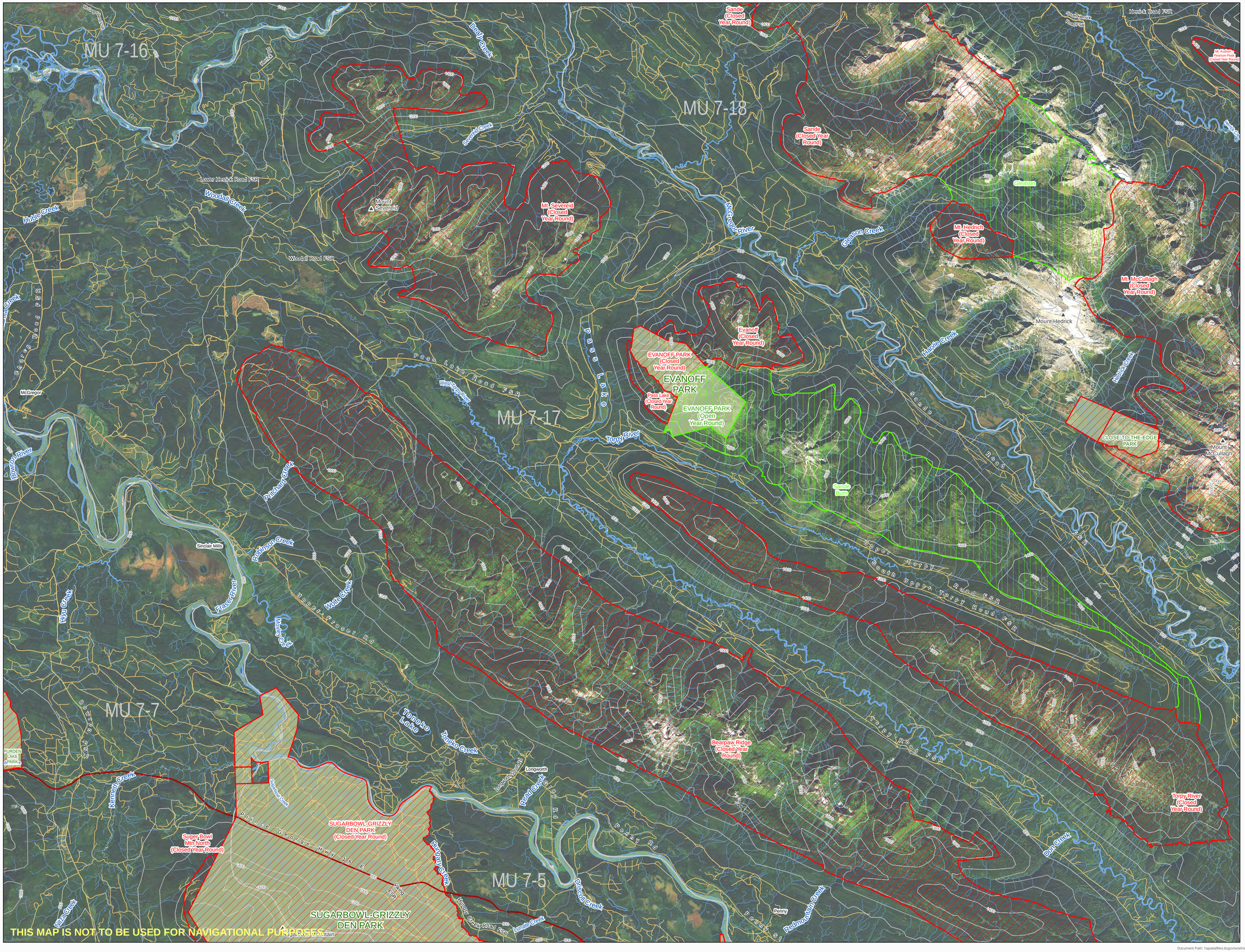

- Area Closed to Snowmobiles under Legal Order
- Area Open To Snowmobiles Year Round
- Area in Parks Open To Snowmobiles Year Round
- Wildlife Management Unit
- Parks and Protected Areas
- Highway
- Other Paved Road
- Unpaved Road

Please be aware that these closure information maps may change from time to time. Users are solely responsible to ensure they are using the most recent version(s) of the map(s).

WARNING

Proceed at your own risk. Mountain environments, including the open riding areas and trails shown on the map, have areas of high avalanche risk, unmarked terrain hazards and other natural hazards. Individual riders are responsible to determine whether the areas are safe to ride, to use safe snowmobiling practices and to be aware of the local hazards.

Be trained in avalanche skills, be aware of current avalanche conditions and carry a transceiver, probe and shovel. For more information on avalanche safety visit www.avalanche.ca and download the Avalanche Canada mobile App.

0 3 6
Kilometers

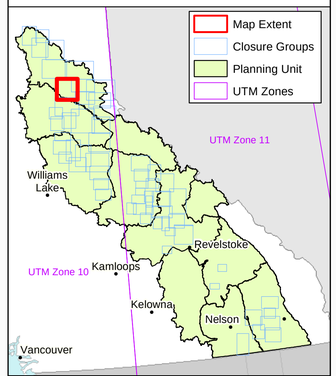

BRITISH COLUMBIA

Ministry of Forests, Lands and Natural Resource Operations

Last Updated: December 2, 2016

Last Updated By: camahood

Coordinate System: NAD 1983 UTM Zone 10N
Projection: Transverse Mercator
Datum: North American 1983
False Easting: 500,000.0000
False Northing: 0.0000
Central Meridian: -123.0000
Scale Factor: 0.9996
Latitude Of Origin: 0.0000
Units: Meter

Document Path: \\spatialfiles.bcgov\work\srm\wml\Workarea\arcproj\ail_15_0383_snowmobile_acc\mxds\website_maps\snowmobile_closures_ortho_24x36.mxd