

Snowmobile Closures within Mountain Caribou Recovery Area South Purcells Cranbrook

- Area Closed to Snowmobiles under Legal Order
- Area Closed to Snowmobiling with Conditions - See Map Text for Conditions
- Legal Access Trail (Open Year Round)
- Wildlife Management Unit
- Parks and Protected Areas
- Highway
- Other Paved Road
- Unpaved Road

Please be aware that these closure information maps may change from time to time. Users are solely responsible to ensure they are using the most recent version(s) of the map(s).

WARNING
Proceed at your own risk. Mountain environments, including the open riding areas and trails shown on the map, have areas of high avalanche risk, unmarked terrain hazards and other natural hazards. Individual riders are responsible to determine whether the areas are safe to ride, to use safe snowmobiling practices and to be aware of the local hazards.

Be trained in avalanche skills, be aware of current avalanche conditions and carry a transceiver, probe and shovel. For more information on avalanche safety visit www.avalanche.ca and download the Avalanche Canada mobile App.

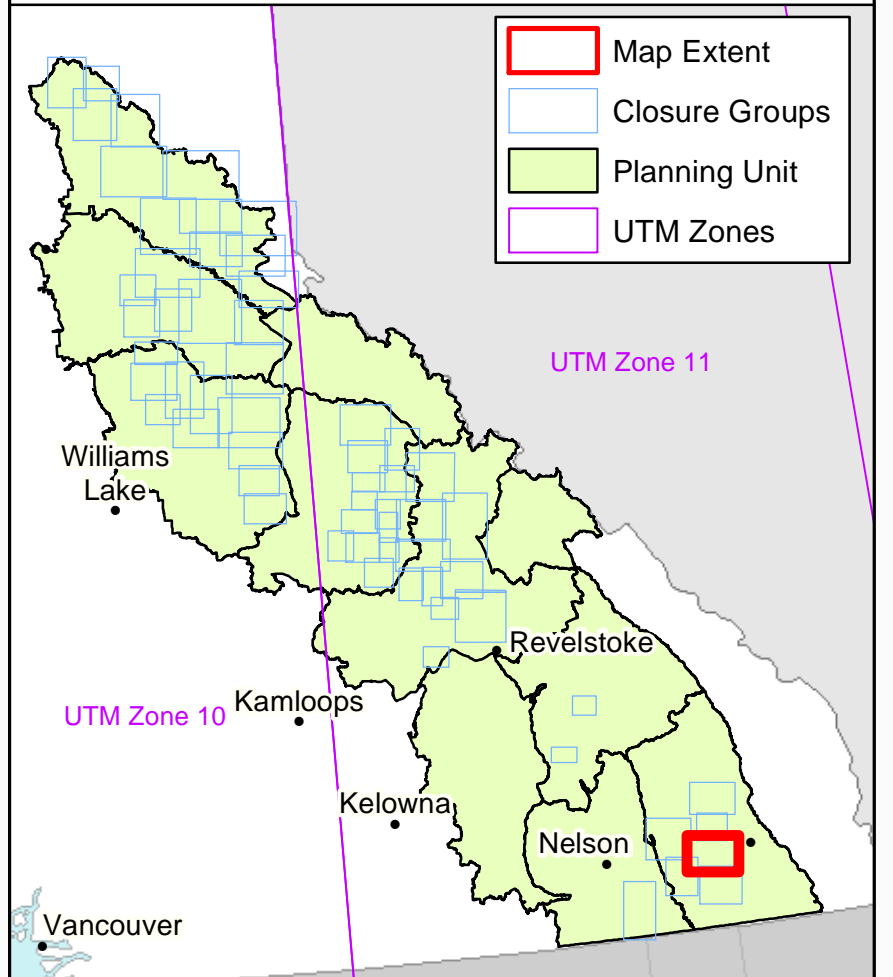
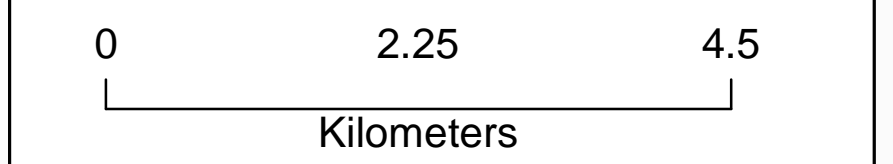

Ministry of Forests, Lands and Natural Resource Operations

Coordinate System: NAD 1983 UTM Zone 10N
Projection: Transverse Mercator
Datum: North American 1983
False Easting: 500,000.0000
False Northing: 0.0000
Central Meridian: -123.0000
Scale Factor: 0.9998
Latitude Of Origin: 0.0000
Units: Meter

Last Updated: December 2, 2016
Last Updated By: camahood

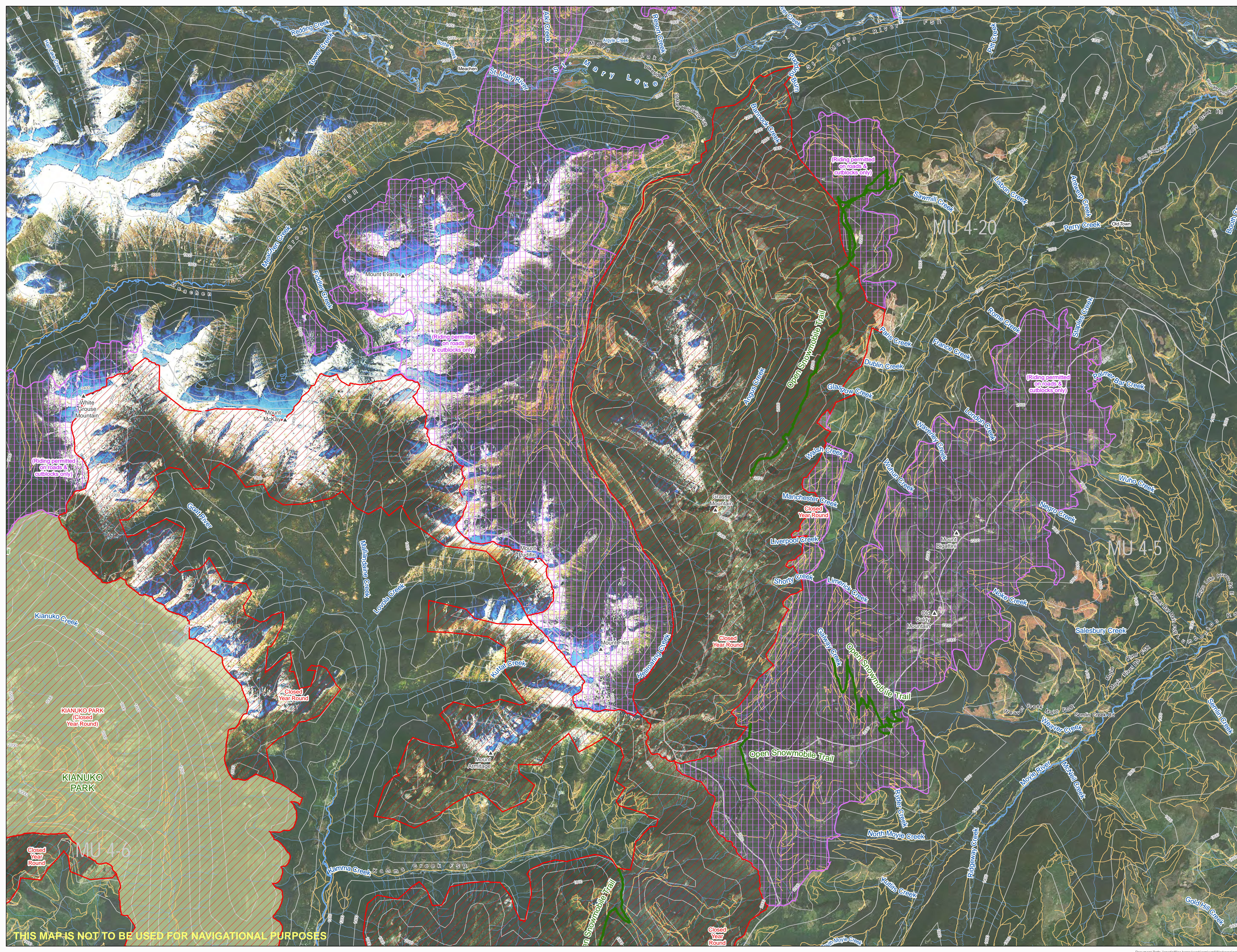

THIS MAP IS NOT TO BE USED FOR NAVIGATIONAL PURPOSES

Document Path: topostfiles.logov/work/terrain/Wofhara/avalanche/16_10/082_snowmobile_sccm/website_maps/snowmobile_closures_orho_24x36_sr_purcells_cranbrook_only.mxd